

DELIMMA IN
DIAGNOSIS OF INV(16)

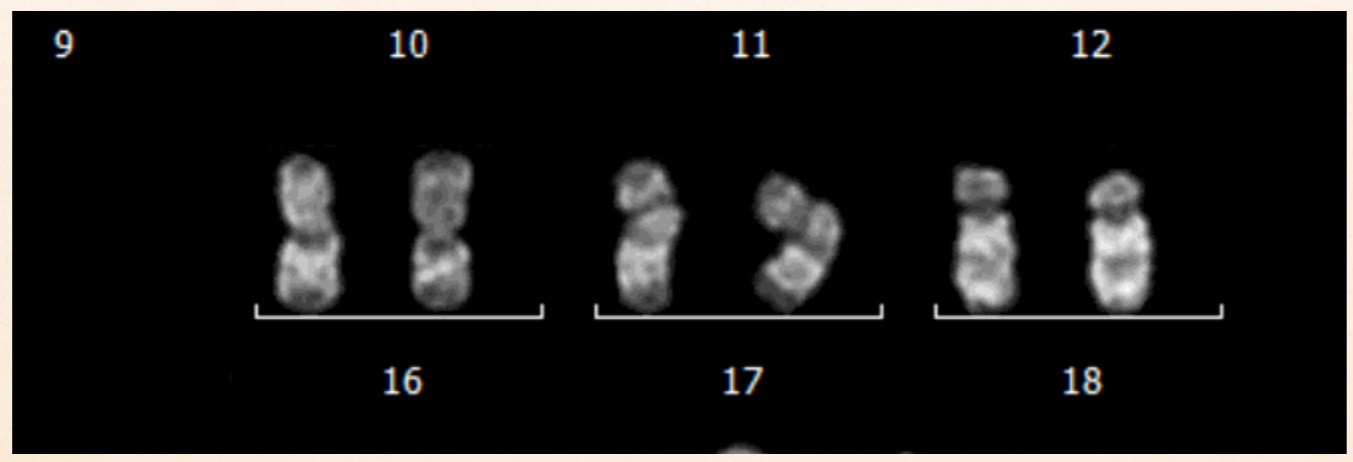

BY CONVENTIONAL CHROMOSOME BANDING

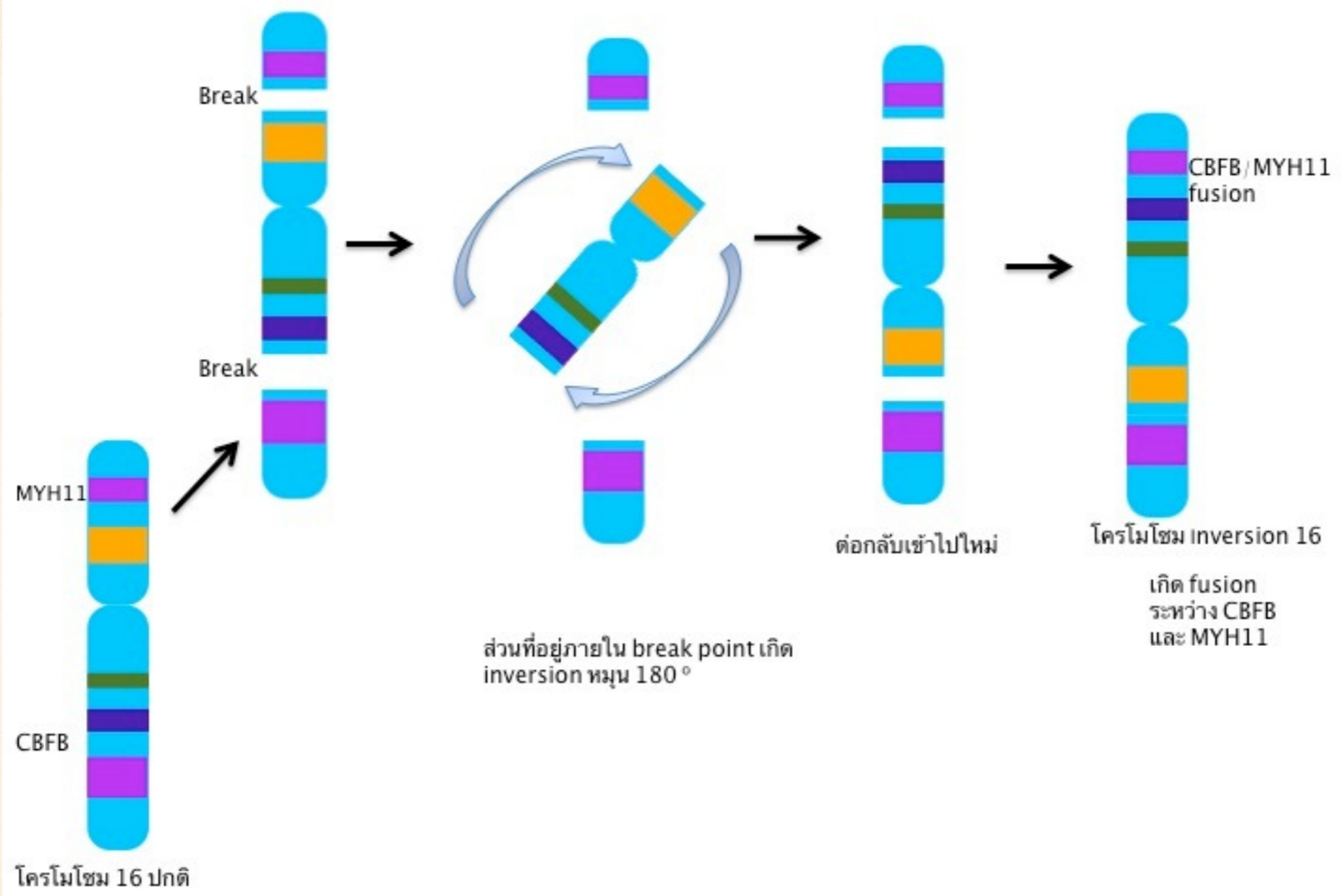

INVERSION OF CHROMOSOME 16

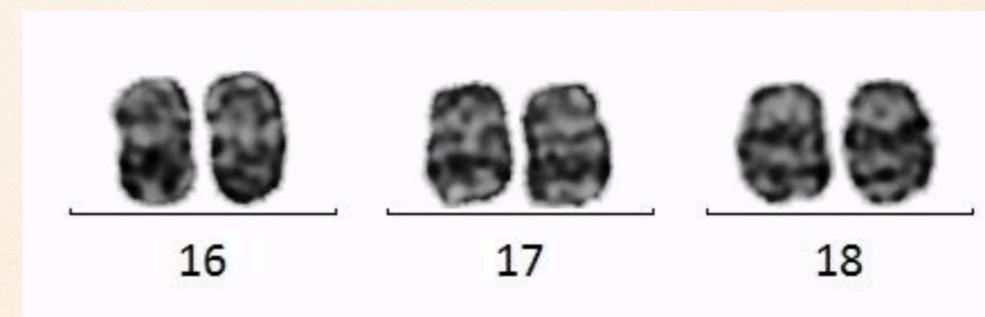
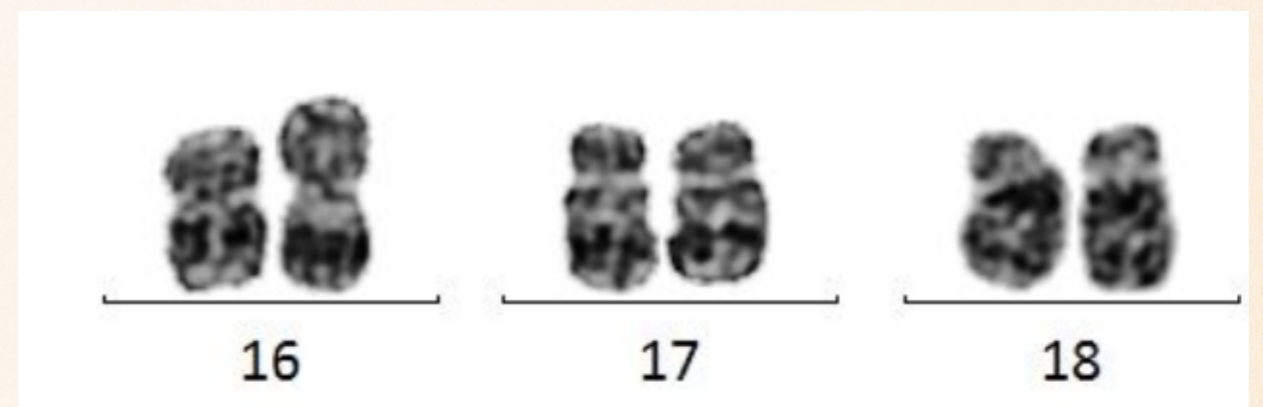
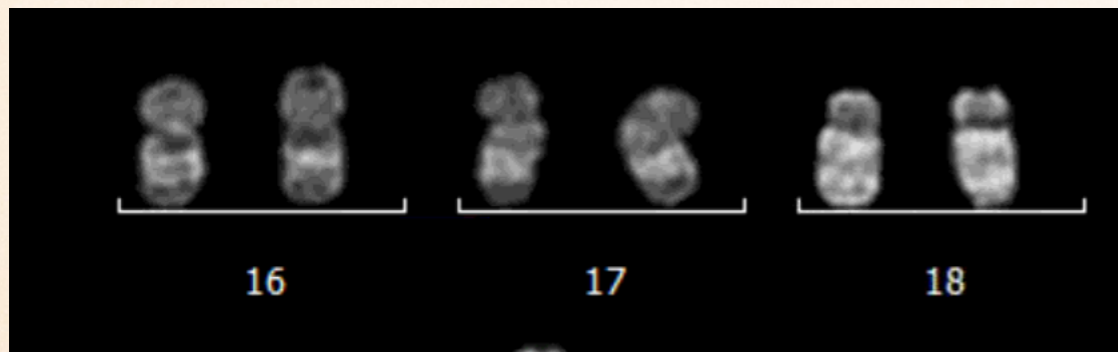
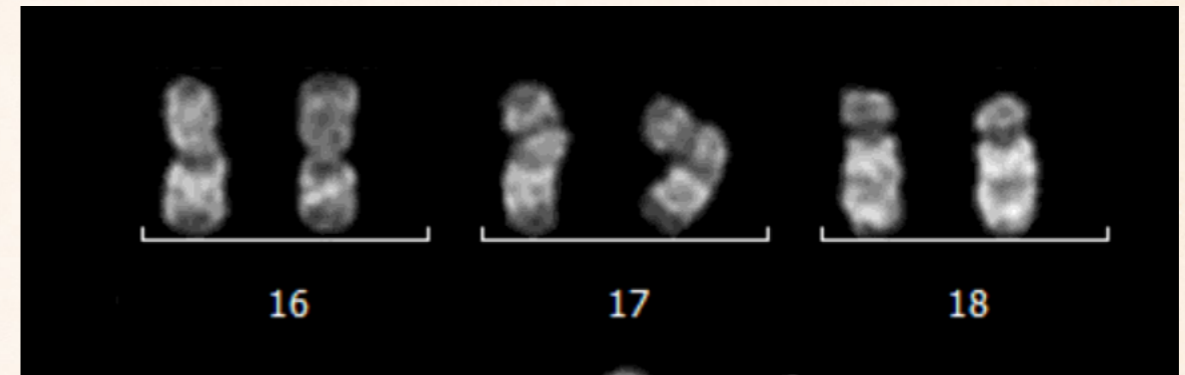
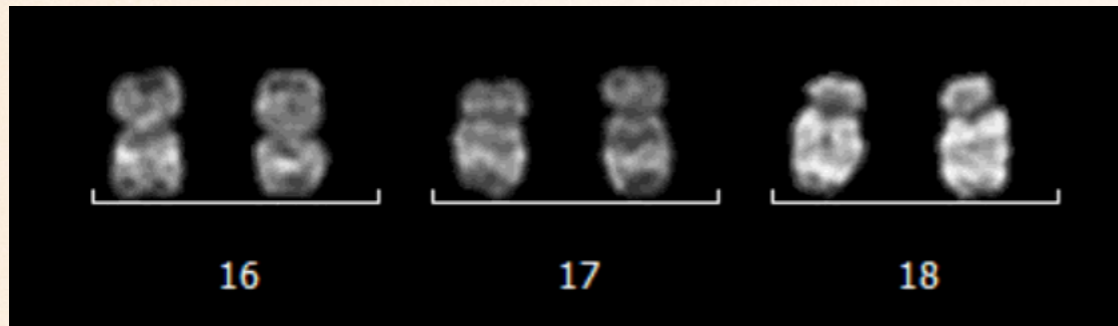

Inversion 16 - FISH

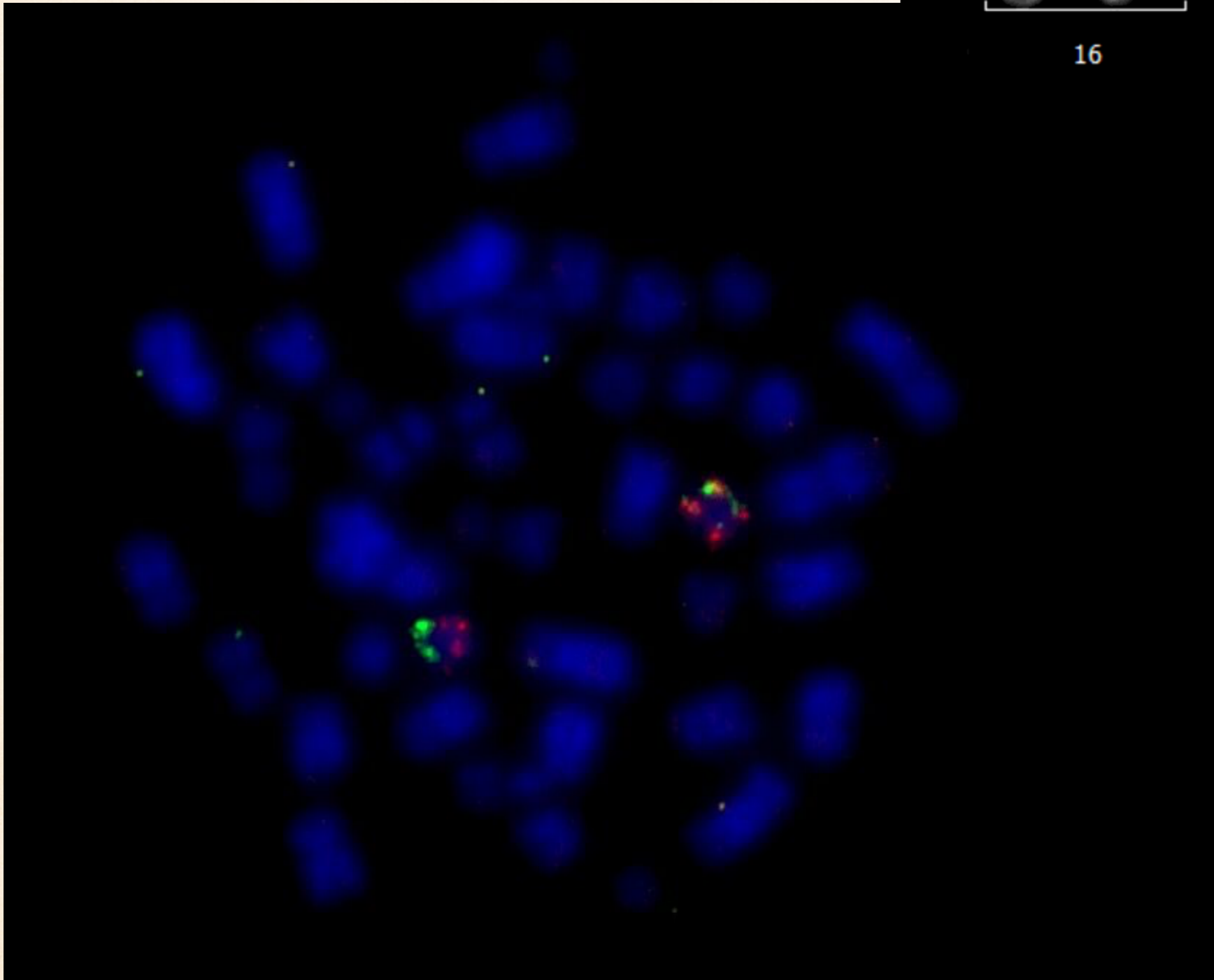
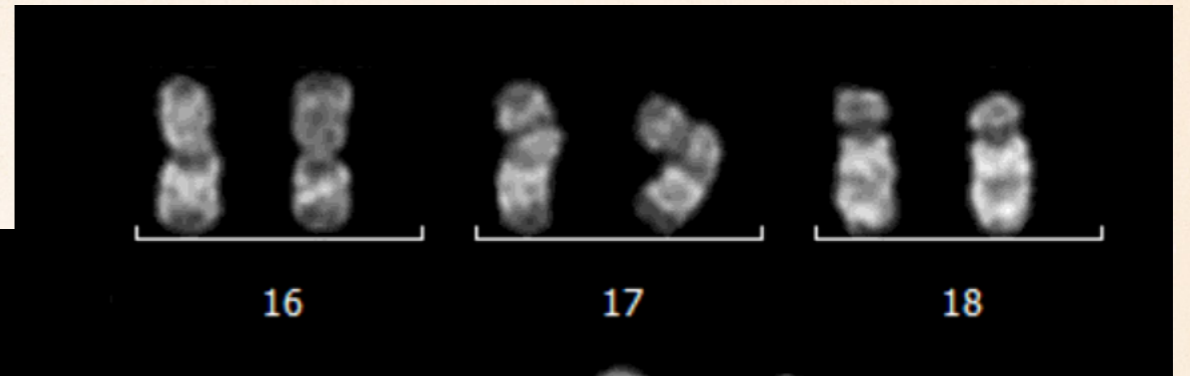

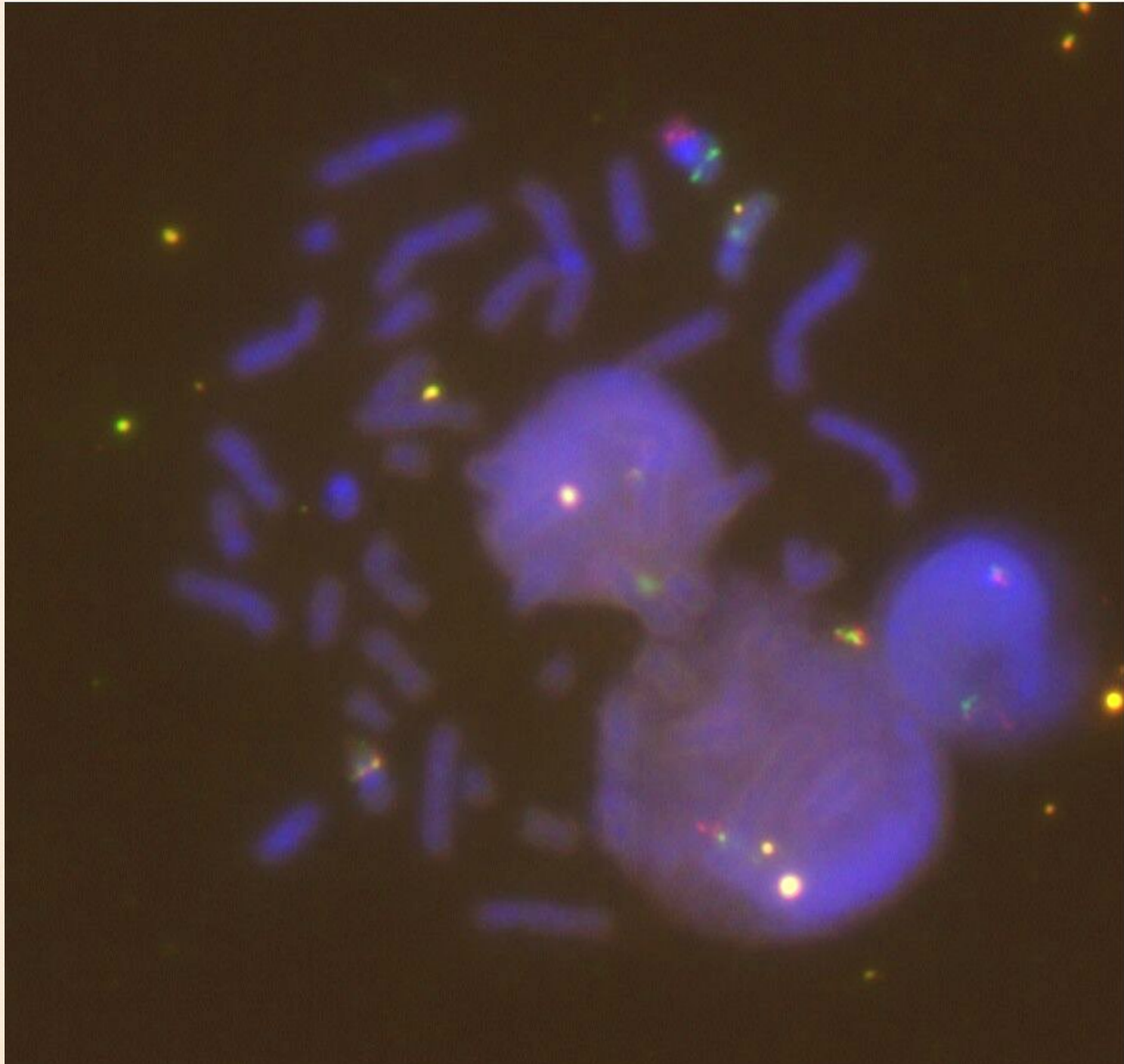

inv(16)?

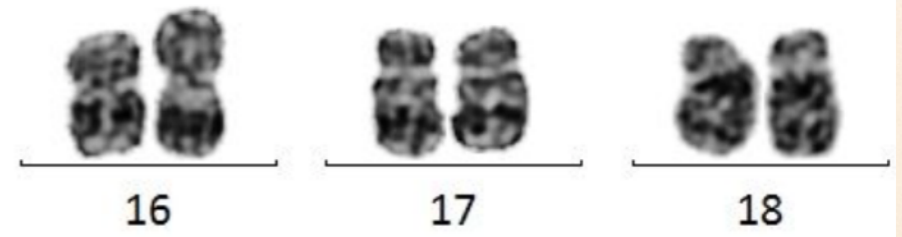

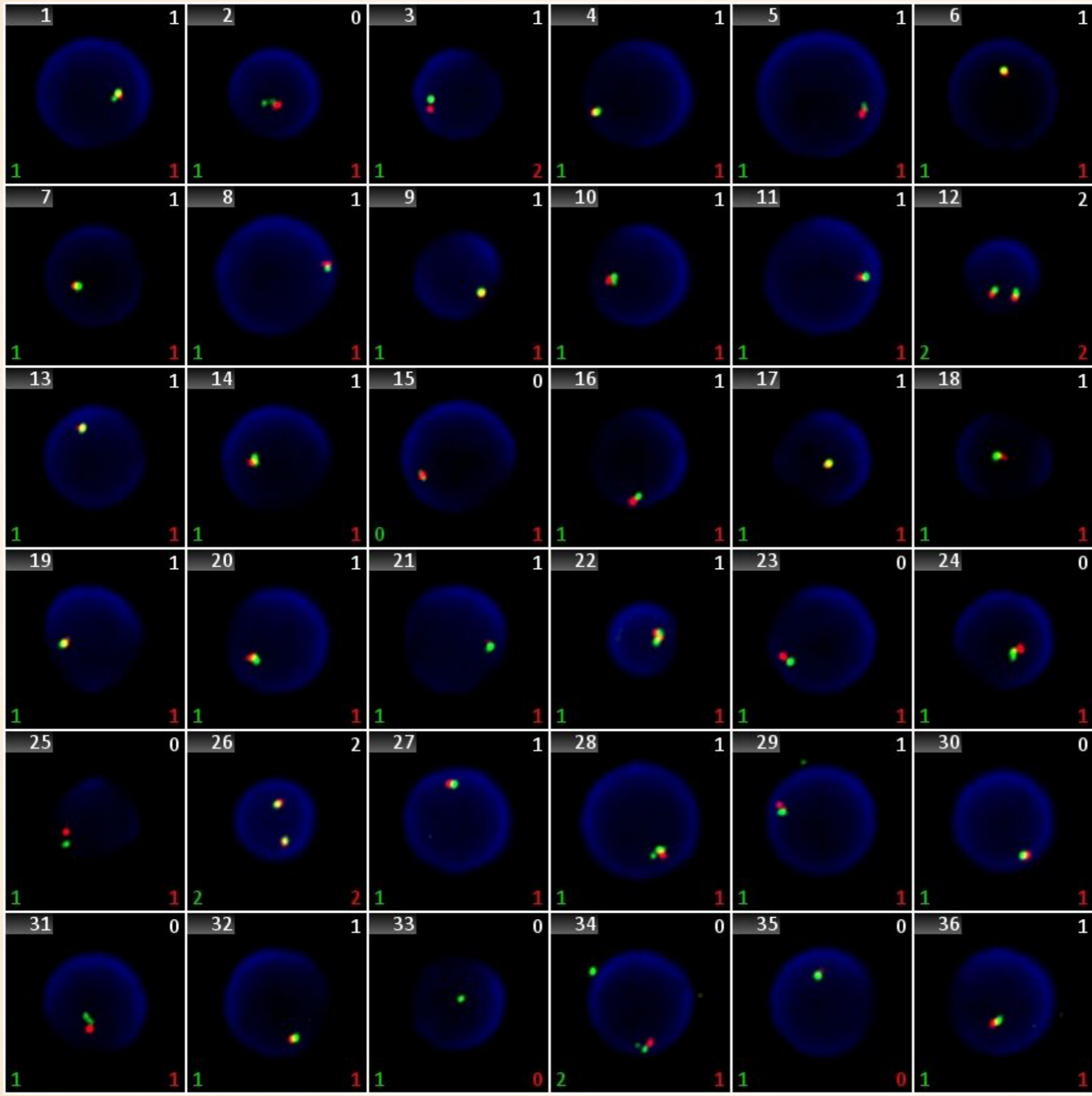

Deletion 16



46,XX,der(16)inv(16)(q22q24)del(16)(q22)

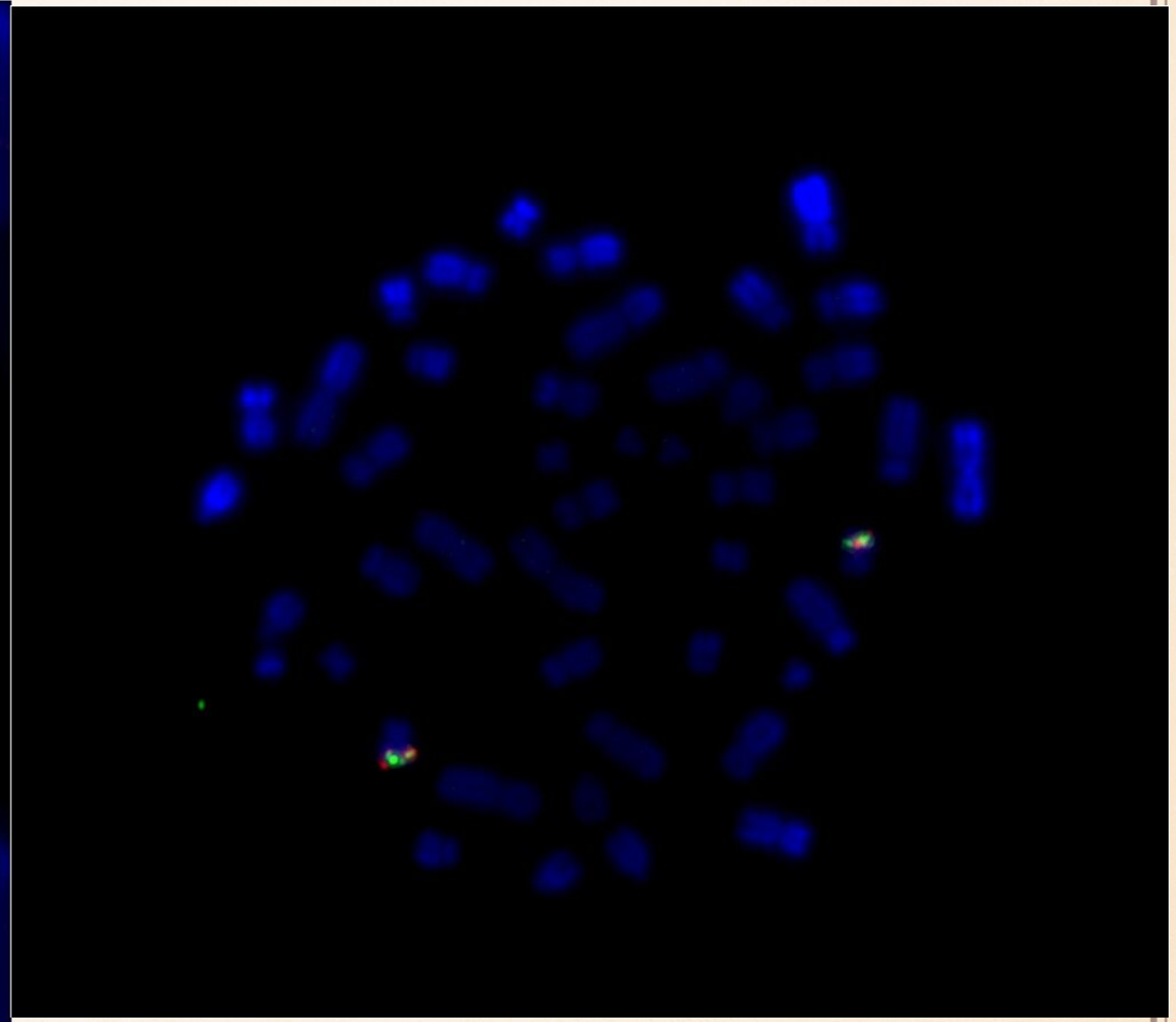
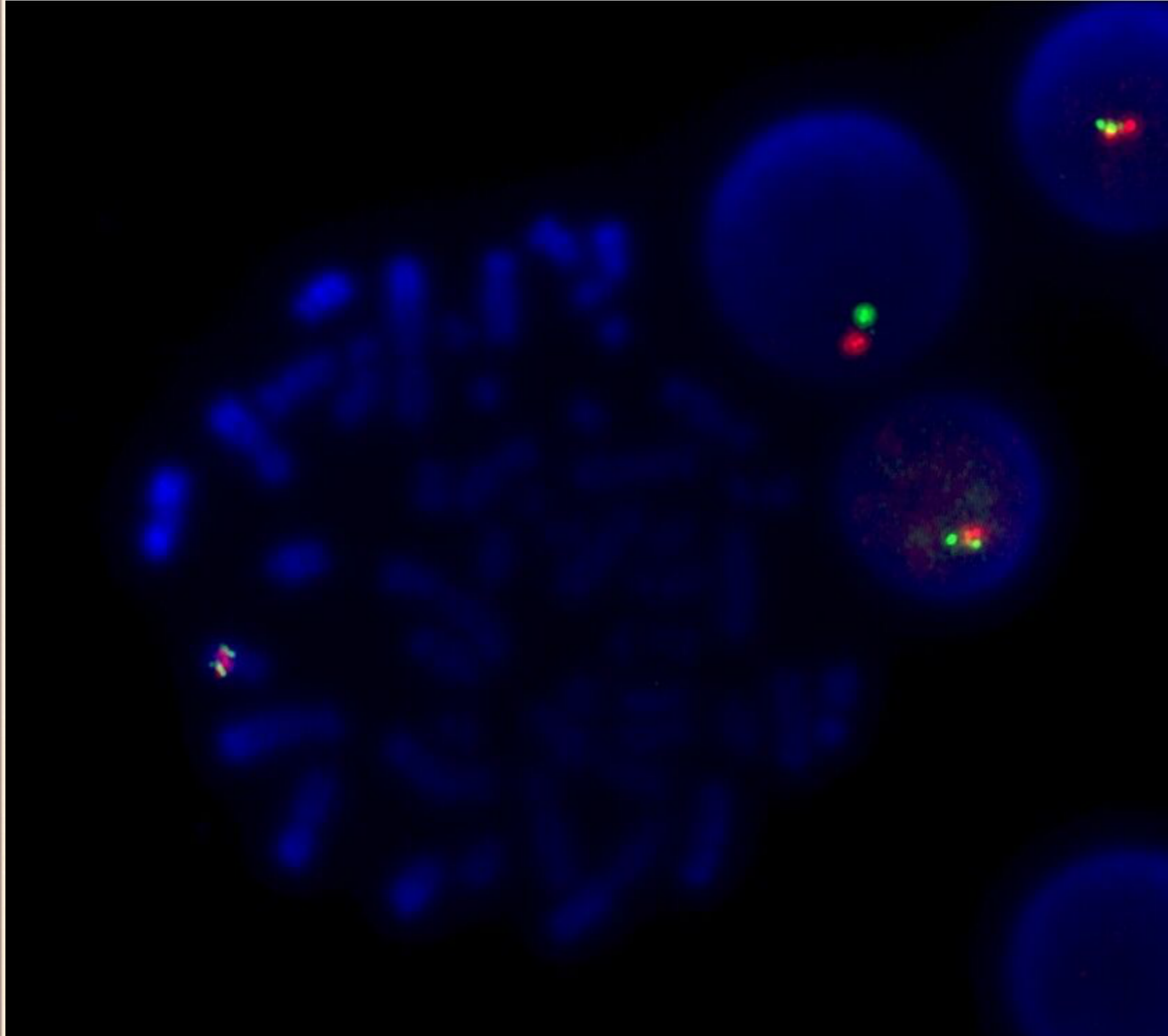

Deletion 16

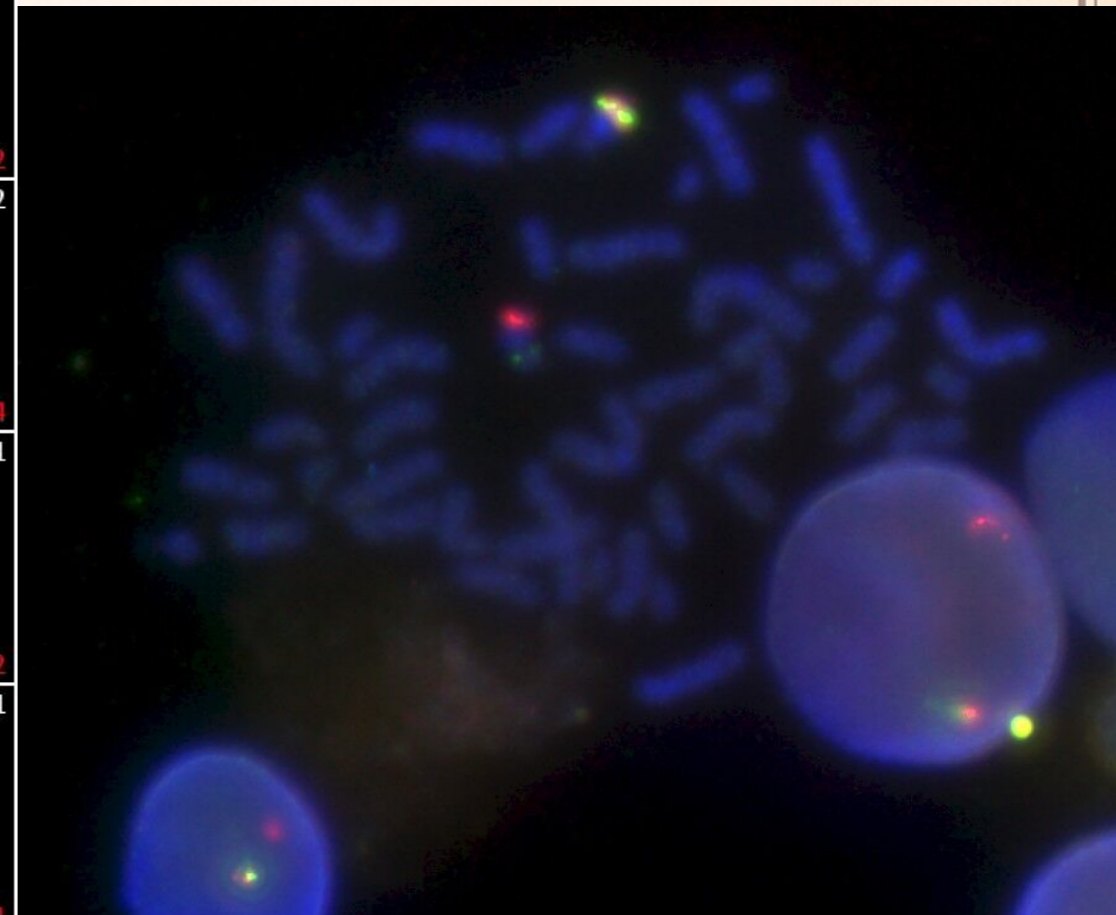
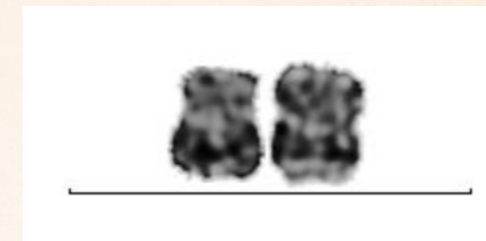
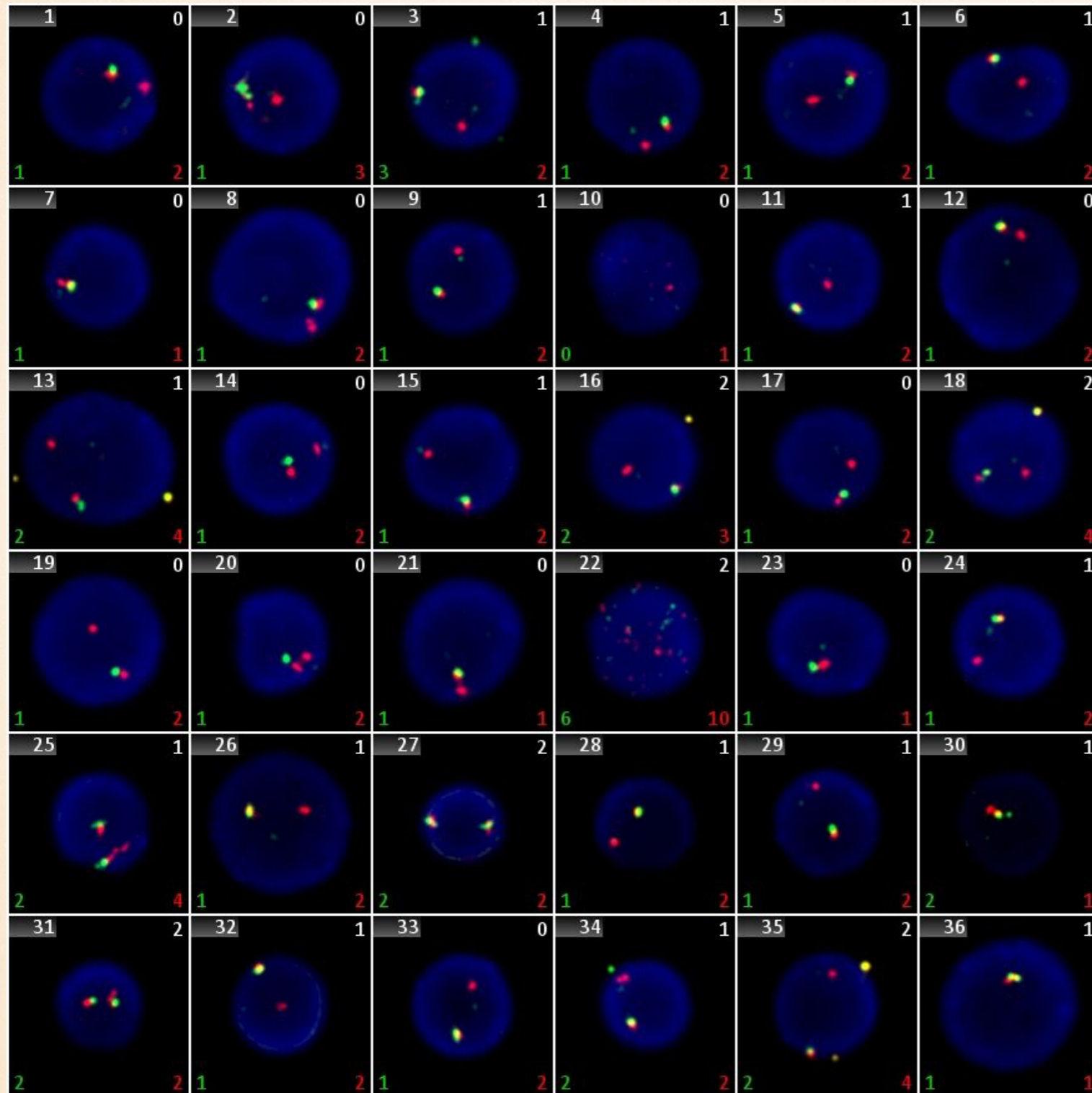



5I95-62

47,XX,inv(16)(p13.1q22),t(16;17)(p11.2;p11.2),+22

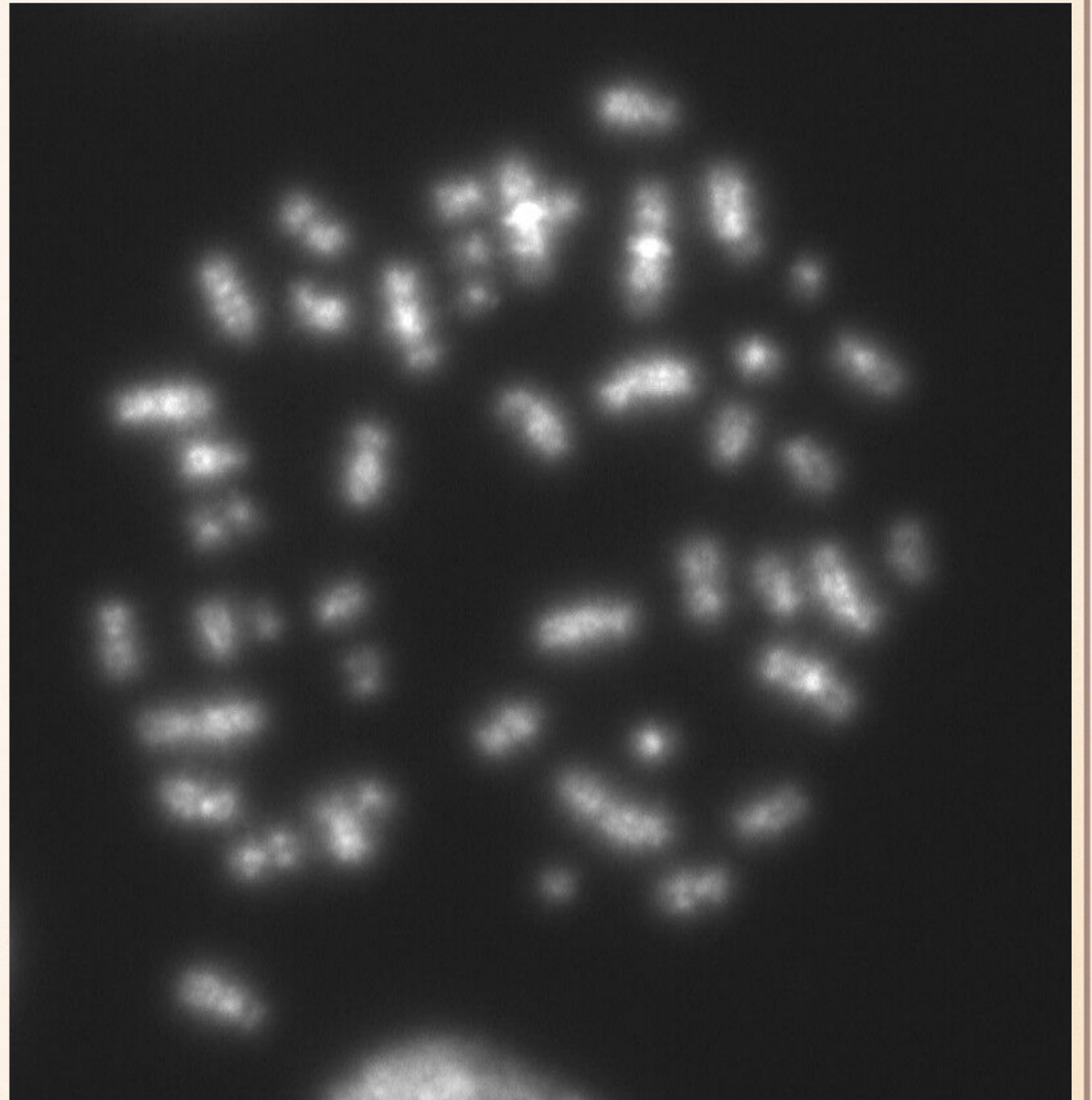
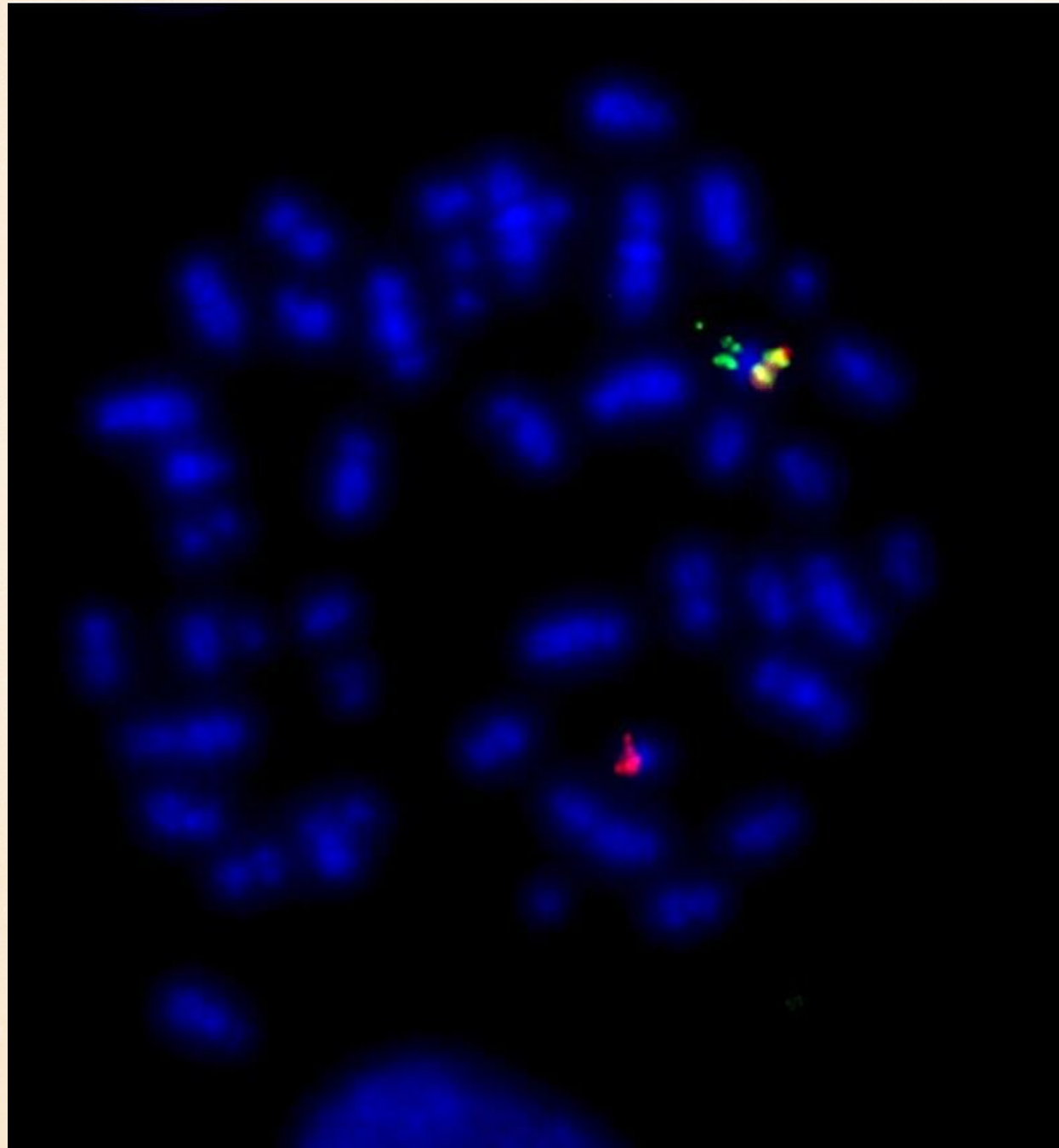



I554-62

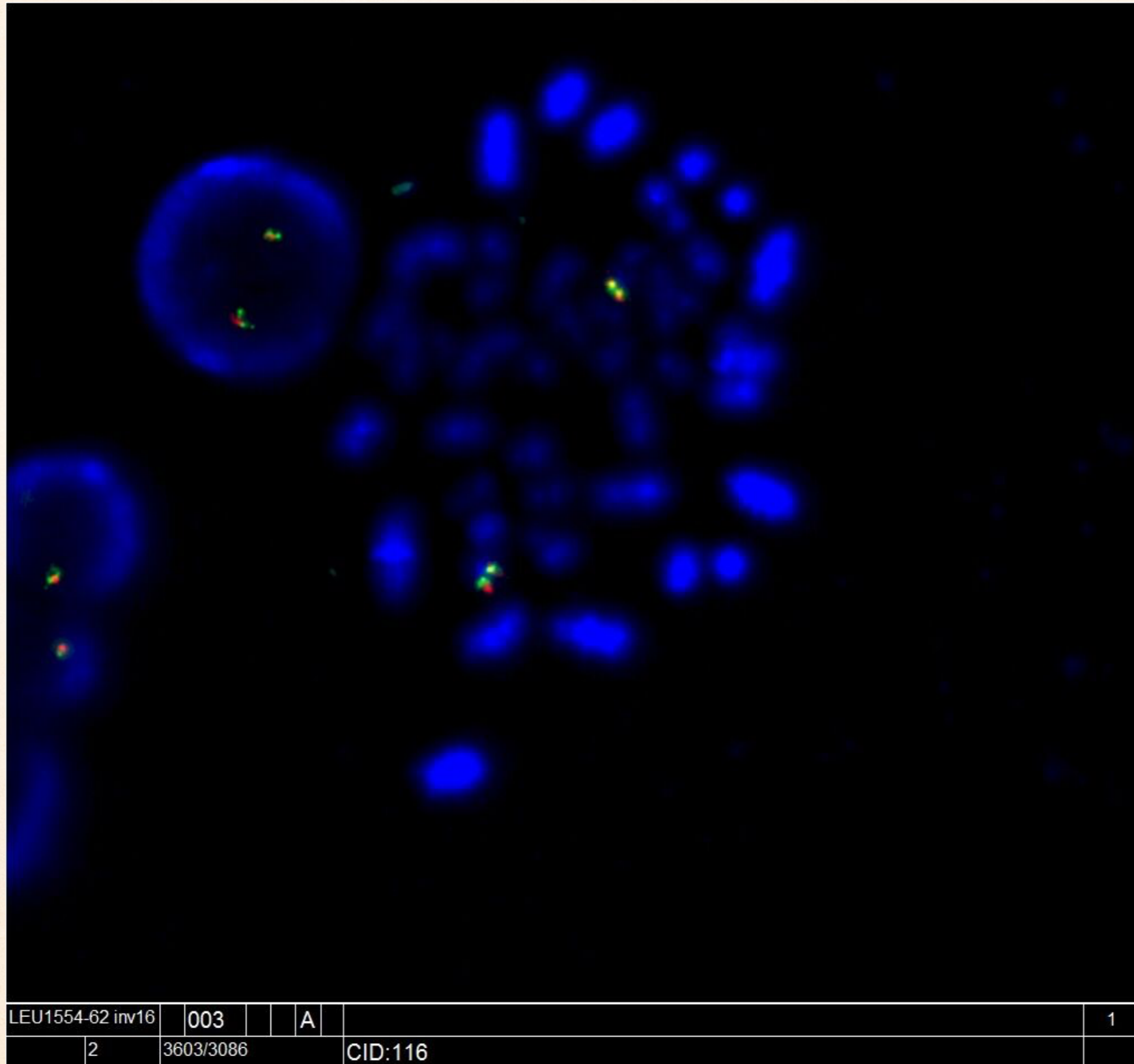

183-62

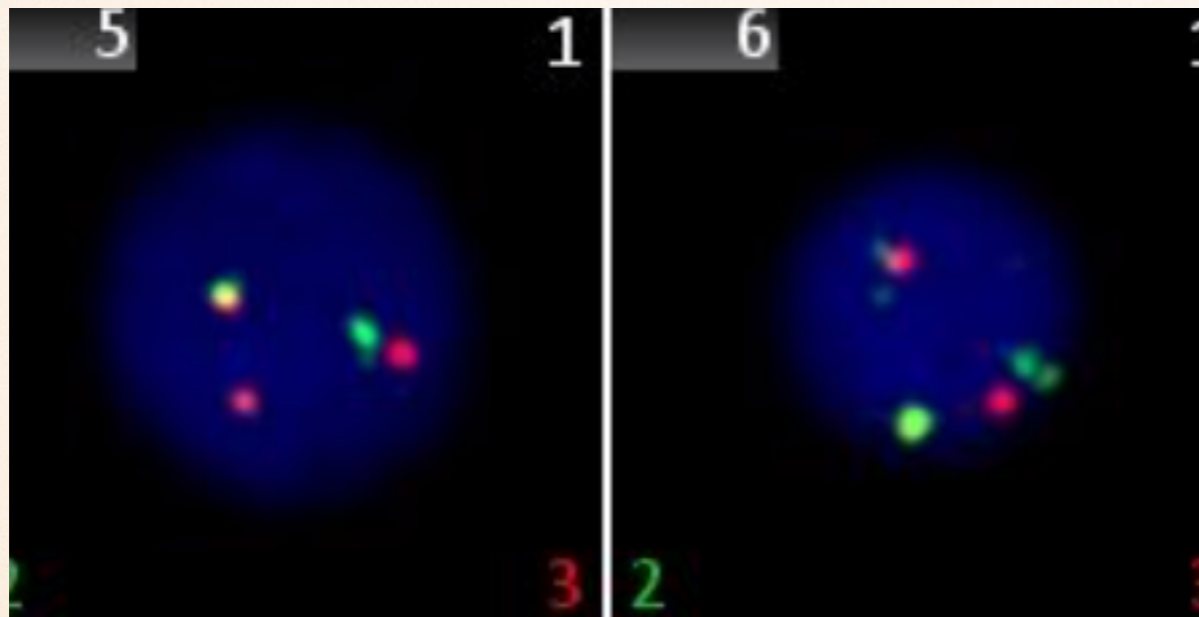

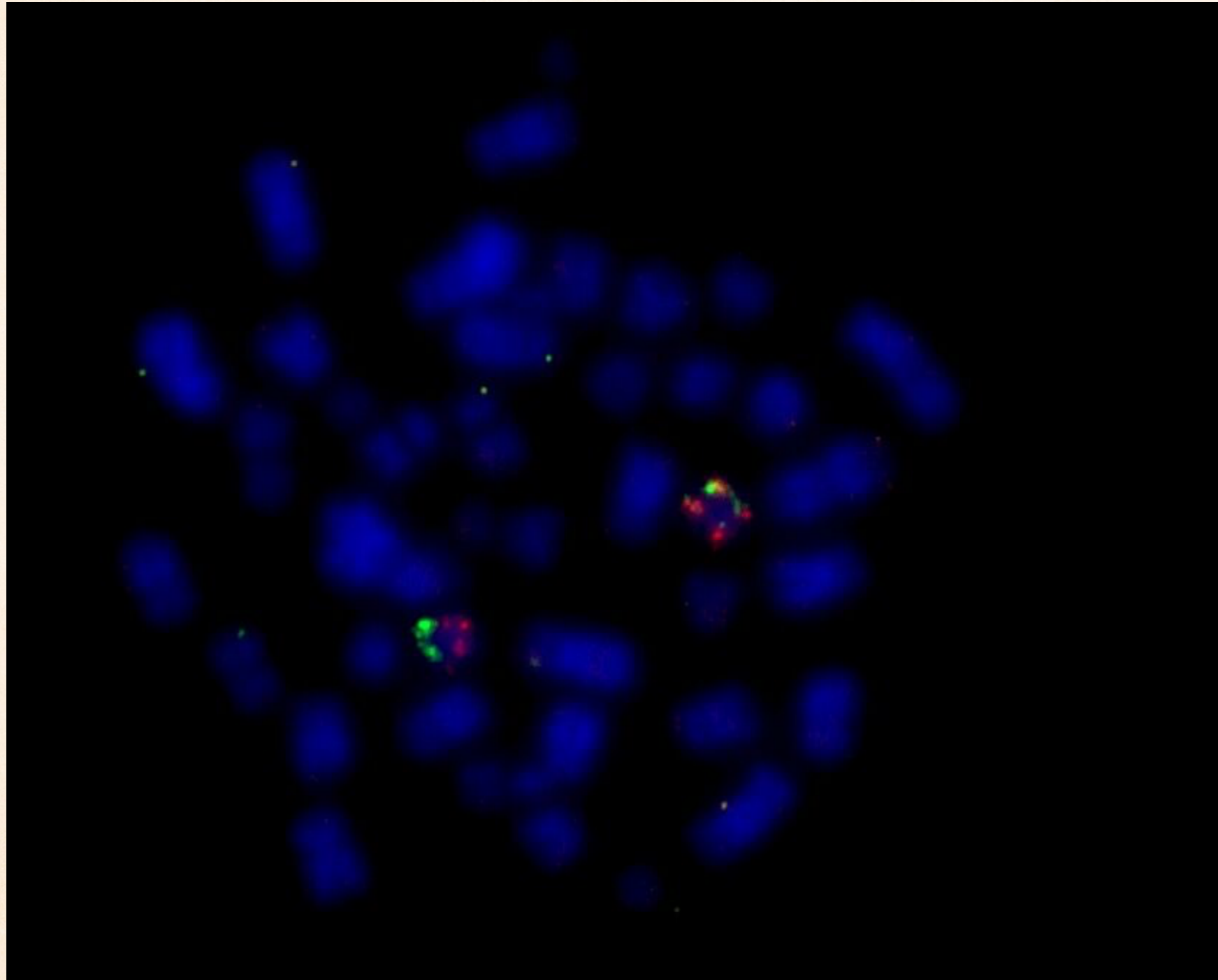

806-62

$t(16;16)$

